

**NOTICE!!**

**These documents have been scanned!**

**Do not place un-scanned documents beneath this notice!**

**Do not remove this notice from this file!**

GPO Jacket No. 560-102  
Print Order 61540  
Rise Business Services, LLC  
Job=AZ15 7/11/2019



Box Number= AZ15154



Claim Begin-End: AMC452227-AMC452228

**1 Initial Receipt**



AZ15154-22

AMC451761-AMC452292

**United States Department of the Interior**  
**Bureau of Land Management**  
 DIV OF LANDS, MINRLS & ENERGY  
 ONE N CENTRAL AVE  
 PHOENIX, AZ 85004 -4427  
 Phone: 602-417-9200

Receipt

No: 4257472

<b>Transaction #:</b> 4373032	
<b>Date of Transaction:</b> 09/06/2018	
CUSTOMER:	
	STEVEN M AUZA 35428 N 220TH LN WITTMANN, AZ 85361-9444 US

**ENTERED**  
 SEP 14 2018  
 BY: R Am

LINE #	QTY	DESCRIPTION	REMARKS	UNIT PRICE	TOTAL
1	2.00	LOCATABLE MINERALS / MINING CLAIMS-NEW, UNADJUD, ONE OR MORE AUTH NOS / NEW MINING CLAIMS MAINTENANCE FEE <b>CASES:</b> AMC452227/\$155.00, AMC452228/\$155.00		- n/a -	310.00
2	2.00	LOCATABLE MINERALS / MINING CLAIMS-NEW, UNADJUD, ONE OR MORE AUTH NOS / NEW MINING CLAIM PROCESSING FEE <b>CASES:</b> AMC452227/\$20.00, AMC452228/\$20.00		- n/a -	40.00
3	2.00	LOCATABLE MINERALS / MINING CLAIMS-NEW, UNADJUD, ONE OR MORE AUTH NOS / NEW MINING CLAIMS LOCATION FEE <b>CASES:</b> AMC452227/\$37.00, AMC452228/\$37.00		- n/a -	74.00
<b>TOTAL:</b>					<b>\$424.00</b>

PAYMENT INFORMATION			
NOTE: Items will appear on credit card statement as "Bureau of Land Mgmt CO".			
1	AMOUNT:	424.00	POSTMARKED: N/A
	TYPE:	CREDIT CARD	RECEIVED: 09/06/2018
	NAME:	AUZA, STEVEN M 35428 N 220TH LN WITTMANN AZ 85361-9444 US	
	CARD NO:	XXXXXXXXXXXX6137	AUTH CODE: 01465C
	NAME ON CARD:	STEVEN M AUZA	
	SIGNATURE:		

**NOTICE!!**

**These documents have been scanned!**

**Do not place un-scanned documents beneath this notice!**

**Do not remove this notice from this file!**

GPO Jacket No. 560-102  
Print Order 61540  
Rise Business Services, LLC  
Job=AZ15 7/11/2019



Box Number= AZ15154



Claim Begin-End: AMC452227-AMC452228

**2 Correspondence**



AZ15154-22

AMC451761-AMC452292

**NO  
DOCUMENTS  
FOUND**

NO DOCUMENTS FOUND  
NO DOCUMENTS FOUND

**NOTICE!!**

**These documents have been scanned!**

**Do not place un-scanned documents beneath this notice!**

**Do not remove this notice from this file!**

GPO Jacket No. 560-102  
Print Order 61540  
Rise Business Services, LLC  
Job=AZ15 7/11/2019



Box Number= AZ15154



Claim Begin-End: AMC452227-AMC452228

**3 Transfers**



AZ15154-22

AMC451761-AMC452292

**NO  
DOCUMENTS  
FOUND**

NO DOCUMENTS FOUND  
NO DOCUMENTS FOUND

**NOTICE!!**

**These documents have been scanned!**

**Do not place un-scanned documents beneath this notice!**

**Do not remove this notice from this file!**

GPO Jacket No. 560-102  
Print Order 61540  
Rise Business Services, LLC  
Job=AZ15 7/11/2019



Box Number= AZ15154



Claim Begin-End: AMC452227-AMC452228

**4 Annual Filings**



AZ15154-22

AMC451761-AMC452292

**NO  
DOCUMENTS  
FOUND**

NO DOCUMENTS FOUND  
NO DOCUMENTS FOUND



**NOTICE!!**

**These documents have been scanned!**

**Do not place un-scanned documents beneath this notice!**

**Do not remove this notice from this file!**

GPO Jacket No. 560-102  
Print Order 61540  
Rise Business Services, LLC  
Job=AZ15 7/11/2019



Box Number= AZ15154



Claim Begin-End: AMC452227-AMC452228

**5 Miscellaneous**

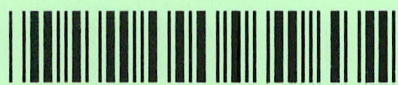

AZ15154-22

AMC451761-AMC452292

**NO  
DOCUMENTS  
FOUND**

NO DOCUMENTS FOUND  
NO DOCUMENTS FOUND

**NOTICE!!**

**These documents have been scanned!**

**Do not place un-scanned documents beneath this notice!**

**Do not remove this notice from this file!**

GPO Jacket No. 560-102  
Print Order 61540  
Rise Business Services, LLC  
Job=AZ15 7/11/2019



Box Number= AZ15154



Claim Begin-End: AMC452227-AMC452228

**6 Location Notices-Amendments and Supporting Documents**



AZ15154-22

AMC451761-AMC452292

# MINING CLAIM STATUS REPORT

Data Entered: 9/14/18 Rum

MTP Checked By: EL

GEO Checked By: EL

LEAD SERIAL NUMBER: AMC 452227 thru AMC 452228

### NUMBER OF CLAIMS & TYPE:

2 LODE  
2 PLACER  
 \_\_\_\_\_ ASSOCIATION PLACER  
 \_\_\_\_\_ MILL SITE  
 \_\_\_\_\_ TUNNEL SITE

### CHARGES:

Processing Fee @ \$20 = \$ 40  
 Location Fee @ \$37 = \$ 74  
 Maintenance Fee @ \$155 = \$ 310  
 Add'l Maint Fee for Assoc Placer = \$ 424  
**SUBTOTAL** \$ \_\_\_\_\_  
 Other Fees \$ \_\_\_\_\_  
 Other Fees \$ \_\_\_\_\_  
**TOTAL** \$ \_\_\_\_\_

TOTAL ACREAGE: \_\_\_\_\_ Per Claim  
(Placer Only)

NUMBER OF LOCATORS: \_\_\_\_\_

DOCUMENTS RECEIVED VIA: Over-the-Counter  Mail  TIMELY FILED: Yes  No

LEGAL DESCRIPTION: T 7N R 4W SEC 13  
 T \_\_\_\_\_ R \_\_\_\_\_ SEC \_\_\_\_\_  
 T \_\_\_\_\_ R \_\_\_\_\_ SEC \_\_\_\_\_  
 T \_\_\_\_\_ R \_\_\_\_\_ SEC \_\_\_\_\_  
 T \_\_\_\_\_ R \_\_\_\_\_ SEC \_\_\_\_\_

BLM  FOREST SERVICE  SUBJ TO PL 359: Yes  No   
WILDERNESS AREA

SPLIT ESTATE: N/A  SX  PX  OTHER   
SRHA  Was proper Notice filed if located on SHRA Land? Yes  No

### RECONVEYED MINERALS ON BLM LAND REQUIRE OPENING ORDER FROM 1944 TO 1993:

Open to Entry On \_\_\_\_\_ N/A

COMMENTS/STATUS: VOID  PARTIALLY VOID  PVT MINERALS  WITHDRAWN LANDS   
OTHER

Claimant acknowledges that portions of the following claim(s) site(s) may be void or voidable.

Printed Name of Claimant \_\_\_\_\_ Signature of Claimant \_\_\_\_\_

\*\*\*\*\*FINAL ADJUDICATION\*\*\*\*\*

DATE \_\_\_\_\_ INITIALS \_\_\_\_\_

AMC 452227

PLEASE RETURN TO:

STEVEN AUZA  
35428 N 220TH  
WITTMAN, AZ 85361

**LOCATION NOTICE FOR PLACER MINING CLAIM**

Amendment BLM Serial # \_\_\_\_\_

NOTICE IS HEREBY GIVEN that the SANDS 23

\_\_\_\_\_ placer mining claim has been located by

STEVEN AUZA whose current mailing

address is 35428 N 220TH, WITTMAN, AZ 85361

RECEIVED  
BLM AZ STATE OFFICE  
2018 SEP - 6 P 1:31  
PHOENIX, ARIZONA  
BLM  
Date  
Stamp

The general course of this claim is NORTH TO SOUTH and it is situated in MARICOPA

County, Arizona. This claim is 1320 feet in length and 660 feet in width.

20 Total Claim Acreage. This claim runs from the location monument on which this location notice is posted at the NW corner of the claim approximately 1300 feet in a SOUTH direction to the SOUTH end line and 660 feet in a EAST direction to the EAST end line. This claim is marked by four monuments, one at each corner of the claim.

The location monument on which this notice is posted is situated within Section 13, Township 7 N, Range 4 W, Gila Salt River Base and Meridian, Arizona. This claim encompasses portions of the following legal subdivision(s) if located by legal subdivision or the following quarter section(s), section(s), Township(s) and Range(s) W 1/2 SW 1/4 SE 1/4 SEC 13 T7N R4W

\_\_\_\_\_, Gila Salt River Base and Meridian, Arizona.

The locality of this claim with reference to some natural object or permanent monument and additional information (if any) concerning its locality are as follows: THE NW CORNER IS 1320 FT SOUTH OF USGS BRASS CAP MARKING THE CENTER OF SECTION 13 T7N R4W GSRM&B MARICOPA COUNTY, AZ.

\_\_\_\_\_ The above information is shown on the attached map.

DATED AND POSTED on the ground this 1ST day of SEPTEMBER, 2018.

LOCATOR(s)  AGENT

Print Name(s) STEVEN AUZA

Signature(s) *Steven Auza*

Form MCF102  
Revised July 2014

ANC452227

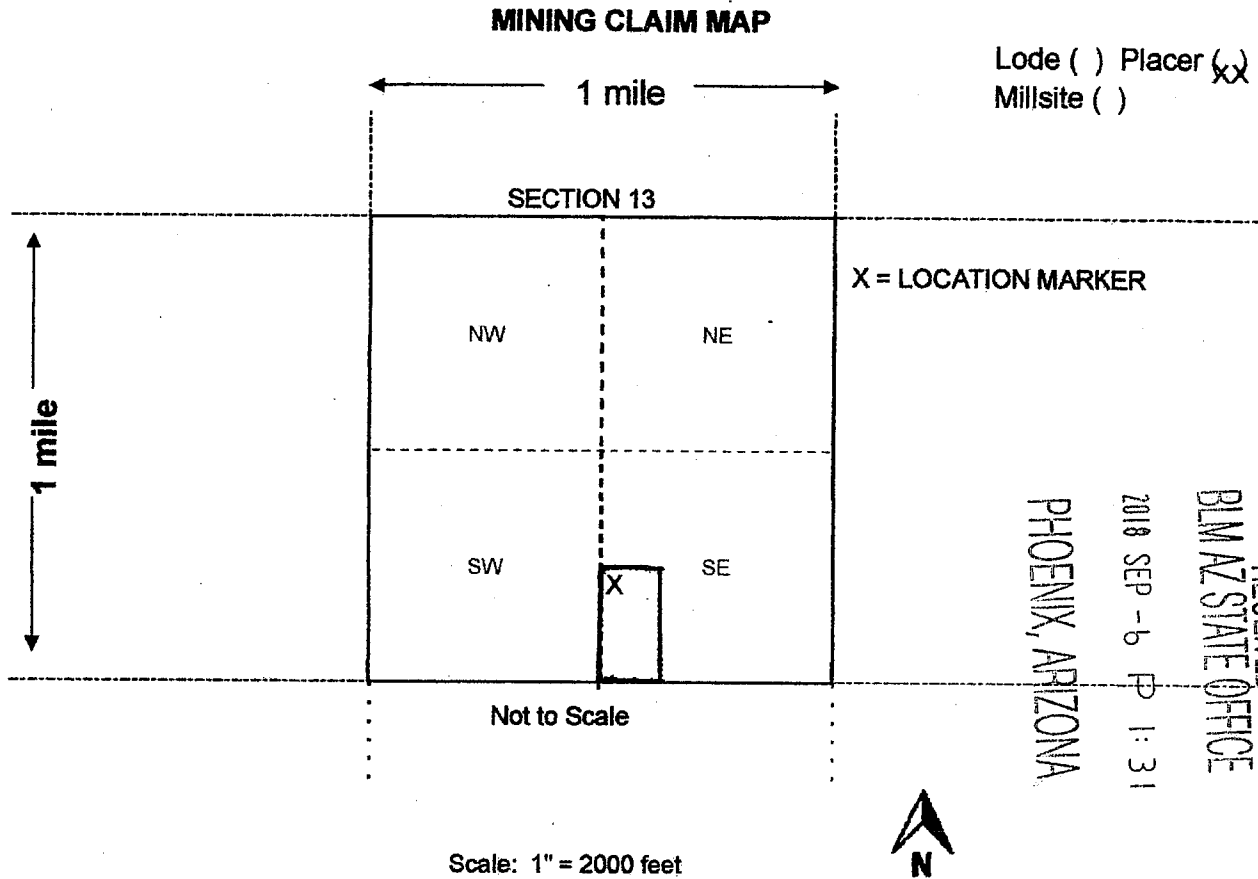

1. The above map depicts the SANDS 23 mining claim, which is located in Section (s) 13, Township 7 N, Range 4 W, Gila and Salt River Base and Meridian, MARICOPA County, Arizona. Total claim acreage is 20 ACRES
2. The type of corner and location monuments used are as follows: CAPPED PVC OVER STEEL POSTS
3. The bearings and distances in degrees and feet between claim corners and to a public land survey monument are as depicted on the map.
4. If the claim is a placer or millsite claim with exterior limits conforming to legal subdivisions of the public survey, provide a legal description of the claim W1/2 SW 1/4 SE 1/4 SEC 13 T7N R4W GSRM&B

Form MCF100a  
Revised July 2014

This form is available from the Arizona Geology Survey and may be reproduced.

AMC452227

OFFICIAL RECORDS OF  
MARICOPA COUNTY RECORDER  
ADRIAN FONTES  
20180666383 09/04/2018 01:35  
KIOSK RECORDING

0910792-3-2-1  
castilloe

LOCATION NOTICE FOR PLACER MINING CLAIM

---

DO NOT REMOVE

This is part of the official document

RECEIVED  
BLM AZ STATE OFFICE  
2018 SEP -6 P 1:31  
PHOENIX, ARIZONA

AMC452227

RETURN TO:

STEVEN AUZA  
35428 N 220TH  
WITTMAN, AZ 85361

**LOCATION NOTICE FOR PLACER MINING CLAIM**

Amendment BLM Serial # \_\_\_\_\_

NOTICE IS HEREBY GIVEN that the SANDS 24  
\_\_\_\_\_ placer mining claim has been located by  
STEVEN AUZA whose current mailing  
address is 35428 220TH, WITTMAN, AZ 85361

RECEIVED	BLM AZ STATE OFFICE	2018 SEP - 6 P 1:31	PHOENIX, ARIZONA
BLM Date Stamp			

The general course of this claim is NORTH TO SOUTH and it is situated in MARICOPA  
County, Arizona. This claim is 1320 feet in length and 660 feet in width.

20 ACRES Total Claim Acreage. This claim runs from the location monument on which this location notice is  
posted at the NW corner of the claim approximately 1300 feet in a SOUTH direction to the  
SOUTH end line and 660 feet in a EAST direction to the EAST end line. This claim is  
marked by four monuments, one at each corner of the claim.

The location monument on which this notice is posted is situated within Section 13, Township  
7 N, Range 4 W, Gila Salt River Base and Meridian, Arizona. This claim encompasses  
portions of the following legal subdivision(s) if located by legal subdivision or the following quarter section(s),  
section(s), Township(s) and Range(s) EAST 1/2 SW 1/4 SE 1/4 SEC 13 T7N R4W  
\_\_\_\_\_, Gila Salt River Base and Meridian, Arizona.

The locality of this claim with reference to some natural object or permanent monument and additional information  
(if any) concerning its locality are as follows: NW CORNER IS 1320 FT SOUTH THEN 660 FT EAST OF BRASS  
SURVEY CAP MARKING THE CENTER OF SEC 13 T7N R4W GSRB&M MARICOPA COUNTY, AZ

\_\_\_\_\_ The above information is shown on the attached map.

DATED AND POSTED on the ground this 1ST day of SEPTEMBER, 20 18.

LOCATOR(s)  AGENT

Print Name(s) STEVEN AUZA

Signature(s) 

Form MCF102  
Revised July 2014

AMC452228



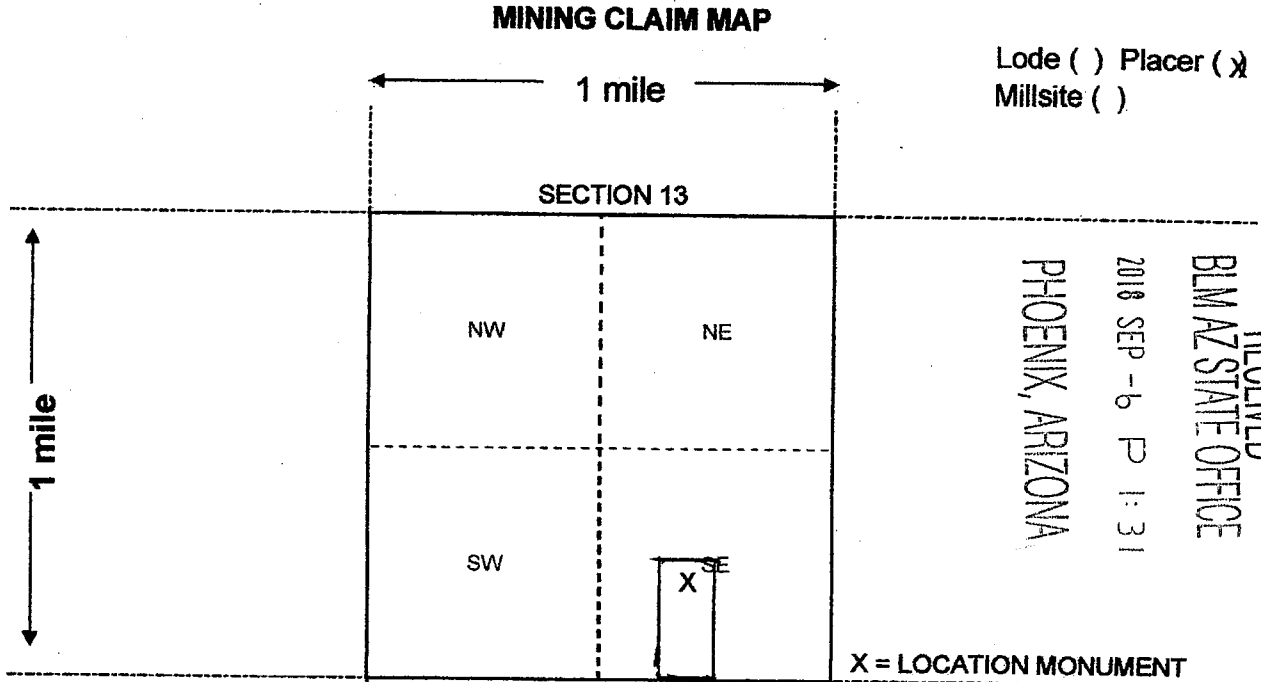

Not to scale  
Scale: 1" = 2000 feet



1. The above map depicts the SANDS 24 mining claim, which is located in Section (s) 13, Township 7 N, Range 4 W, Gila and Salt River Base and Meridian, MARICOPA County, Arizona. Total claim acreage is 20 ACRES
2. The type of corner and location monuments used are as follows: CAPPED PVC OVER STEEL POSTS
3. The bearings and distances in degrees and feet between claim corners and to a public land survey monument are as depicted on the map.
4. If the claim is a placer or millsite claim with exterior limits conforming to legal subdivisions of the public survey, provide a legal description of the claim EAST 1/2 SW 1/4 SE 1/4 SEC 13 T7N R4W GSRB&M

Form MCF100a  
Revised July 2014

This form is available from the Arizona Geology Survey and may be reproduced.

AMC452228

OFFICIAL RECORDS OF  
MARICOPA COUNTY RECORDER  
ADRIAN FONTES  
20180666384 09/04/2018 01:35  
KIOSK RECORDING

0910792-3-2-2  
castilloe

LOCATION NOTICE FOR PLACER MINING CLAIM

---

DO NOT REMOVE

This is part of the official document

AMC452228

RECEIVED  
BLM AZ STATE OFFICE  
2018 SEP - 6 P 1:31  
PHOENIX, ARIZONA

**Date and Time Run:**

9/14/2018 1:42:56 PM

Page 1 of @{numberOfPages}

**DEPARTMENT OF THE INTERIOR  
BUREAU OF LAND MANAGEMENT**

**Case Recordation**

**Geographic Report with Land**

Disposition is equal to **AUTHORIZED, CANCELLED, EXPIRED, PENDING, REJECTED, RELINQUISHED, WITHDRAWN**  
**and** Meridian Township Range Section is equal to **14 0070N 0040W 013**  
**and** Admin State is equal to **AZ**

**NO WARRANTY IS MADE BY BLM  
FOR USE OF THE DATA FOR  
PURPOSES NOT INTENDED BY BLM**

DEPARTMENT OF THE INTERIOR  
BUREAU OF LAND MANAGEMENT  
Case Recordation  
Geographic Report with Land

Admin State: AZ  
Geo State: AZ

Serial Number	Total Case Acres:	Casetype	Case Disp	Mer	Twp	Rng	Sec	Sur Type	Sur Nr	Suf	Subdivision	Act Pend
AZA 037502	1.000	380913	PENDING	14	0070N	0040W	013	FF			SW.	

